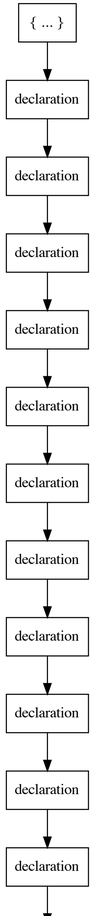
{ ... }
declaration
declaration
declaration
declaration
declaration
declaration
declaration
declaration
declaration
declaration
declaration

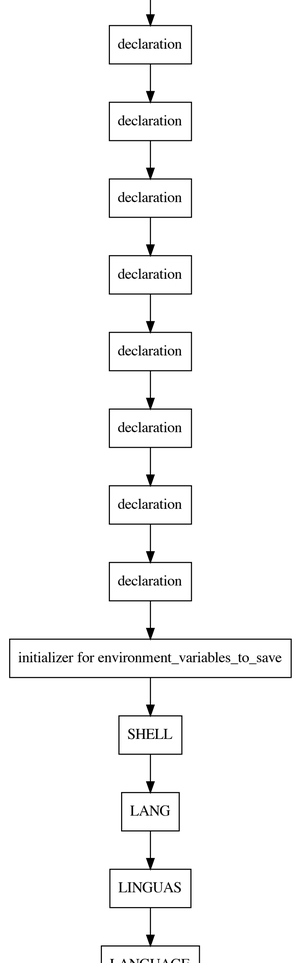
declaration
declaration
declaration
declaration
declaration
declaration
declaration
declaration
initializer for environment_variables_to_save
SHELL
LANG
LINGUAS
LANGUAGE

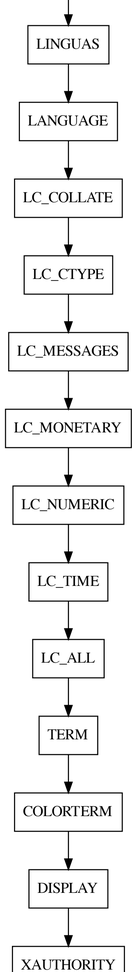
LINGUAS
LANGUAGE
LC_COLLATE
LC_CTYPE
LC_MESSAGES
LC_MONETARY
LC_NUMERIC
LC_TIME
LC_ALL
TERM
COLORTERM
DISPLAY
XAUTHORITY

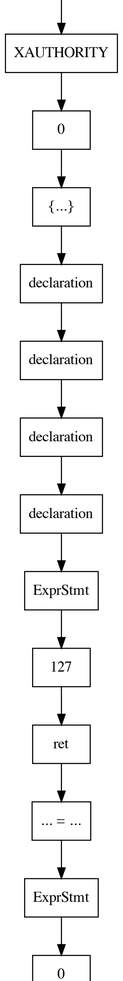
XAUTHORITY
0
{...}
declaration
declaration
declaration
declaration
ExprStmt
127
ret
... = ...
ExprStmt
0

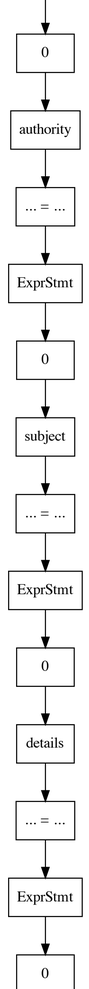
0
authority
... = ...
ExprStmt
0
subject
... = ...
ExprStmt
0
details
... = ...
ExprStmt
0

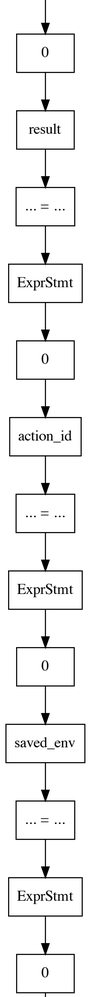
0
result
... = ...
ExprStmt
0
action_id
... = ...
ExprStmt
0
saved_env
... = ...
ExprStmt
0

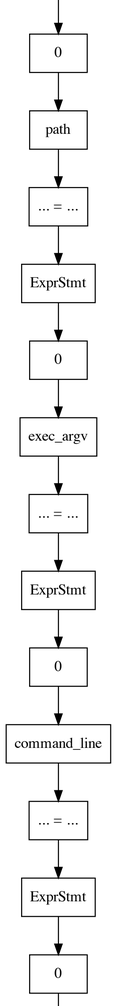
0
path
... = ...
ExprStmt
0
exec_argv
... = ...
ExprStmt
0
command_line
... = ...
ExprStmt
0

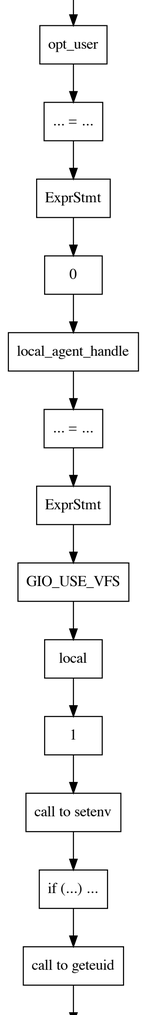
opt_user
... = ...
ExprStmt
0
local_agent_handle
... = ...
ExprStmt
GIO_USE_VFS
local
1
call to setenv
if (...) ...
call to geteuid

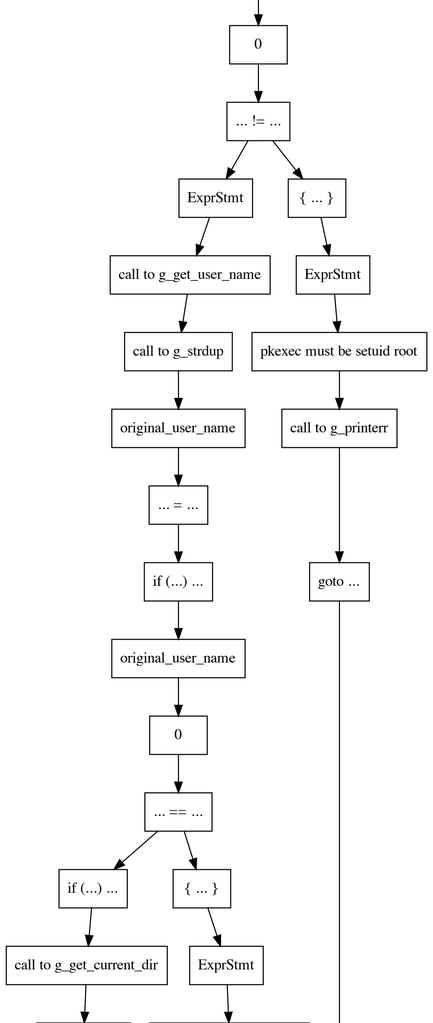
0
... != ...
ExprStmt
{ ... }
call to g_get_user_name
ExprStmt
call to g_strdup
pkexec must be setuid root
original_user_name
call to g_printerr
... = ...
if (...) ...
goto ...
original_user_name
0
... == ...
if (...) ...
{ ... }
call to g_get_current_dir
ExprStmt

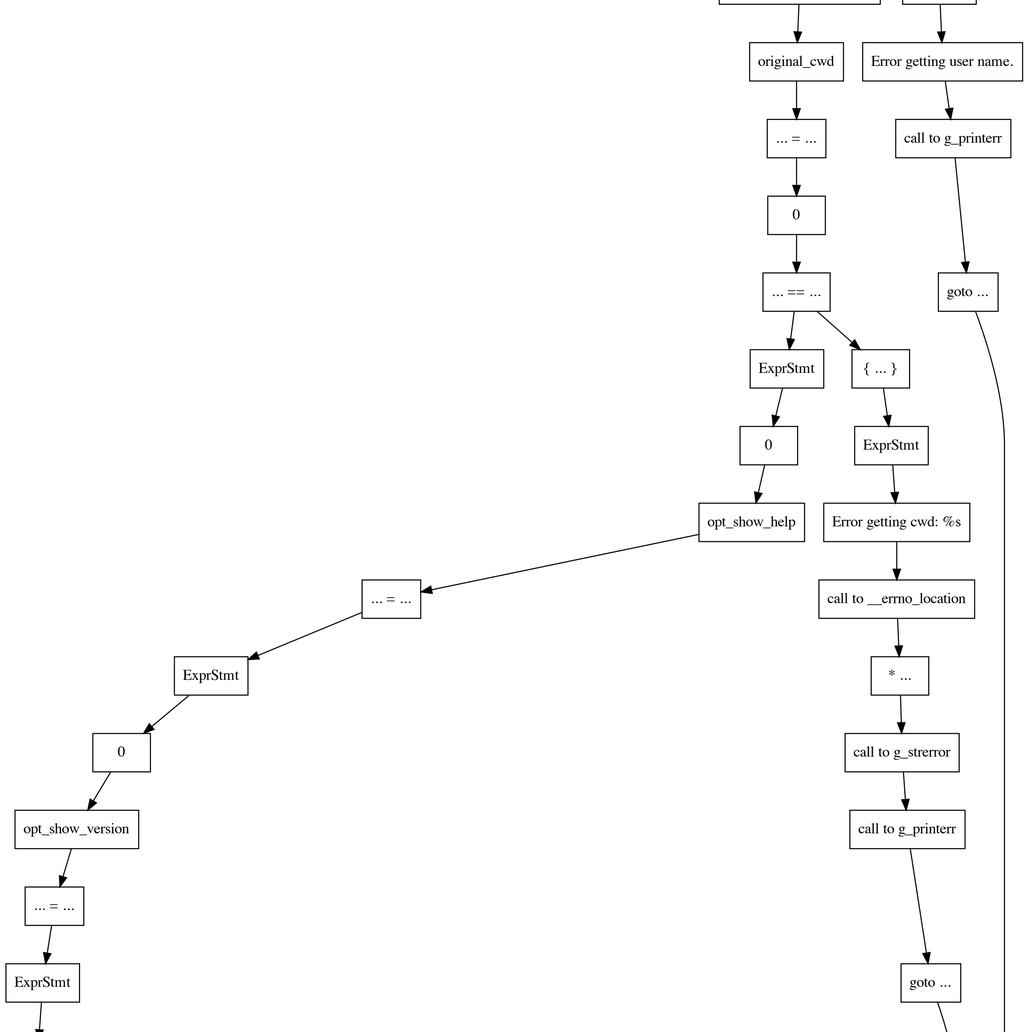
original_cwd
Error getting user name.
... = ...
call to g_printerr
0
... == ...
goto ...
ExprStmt
{ ... }
0
ExprStmt
opt_show_help
Error getting cwd: %s
... = ...
call to __errno_location
ExprStmt
* ...
0
call to g_strerror
opt_show_version
call to g_printerr
... = ...
ExprStmt
goto ...

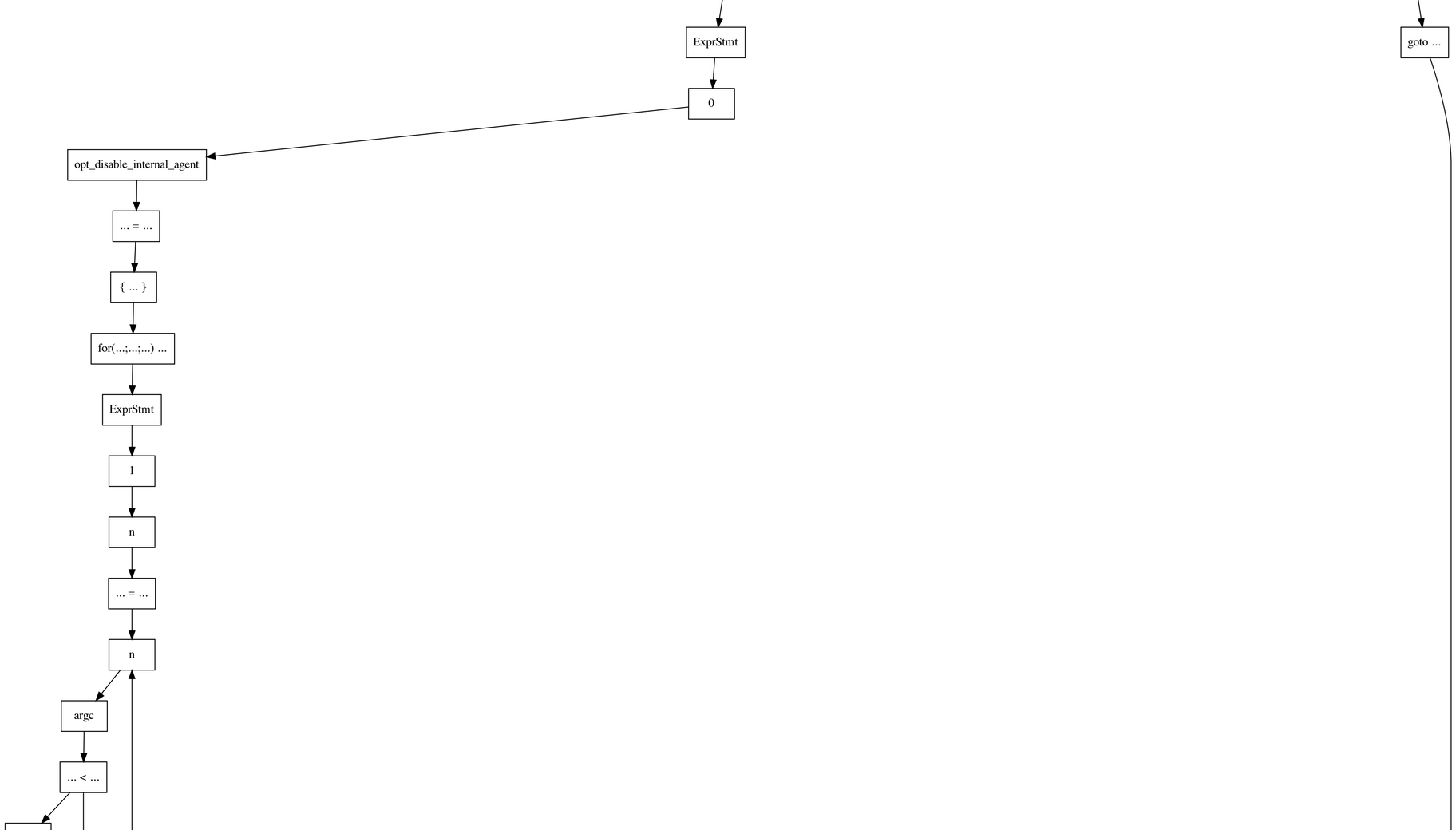
ExprStmt
0
goto ...
opt_disable_internal_agent
... = ...
{ ... }
for(...;...;...) ...
ExprStmt
1
n
... = ...
n
argc
... < ...

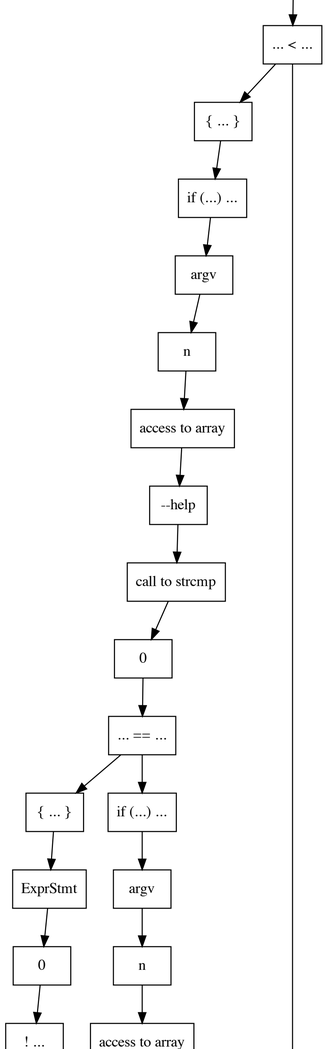
... < ...
{ ... }
if (...) ...
argv
n
access to array
--help
call to strcmp
0
... == ...
{ ... }
if (...) ...
ExprStmt
argv
0
n
! ...
access to array

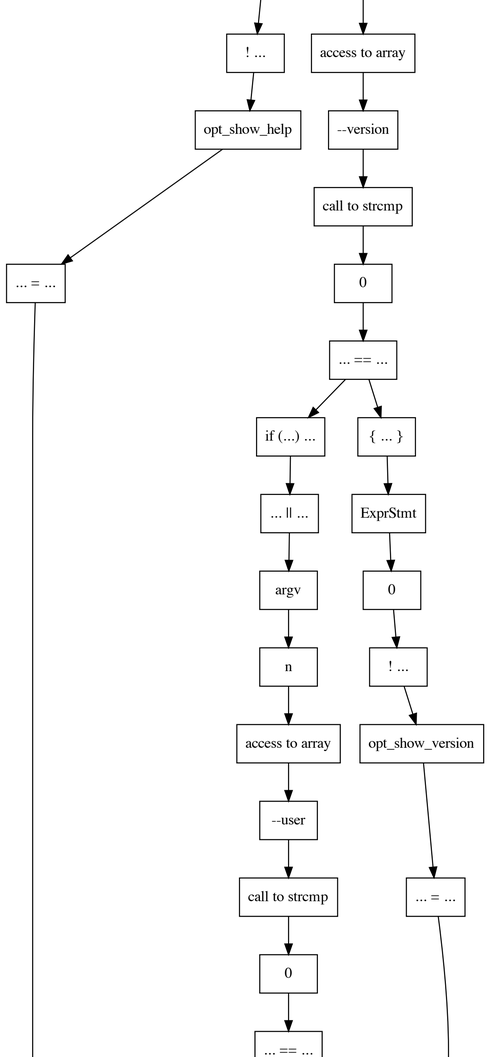
! ...
access to array
opt_show_help
--version
call to strcmp
... = ...
0
... == ...
if (...) ...
{ ... }
... || ...
ExprStmt
argv
0
n
! ...
access to array
opt_show_version
--user
call to strcmp
... = ...
0
... == ...

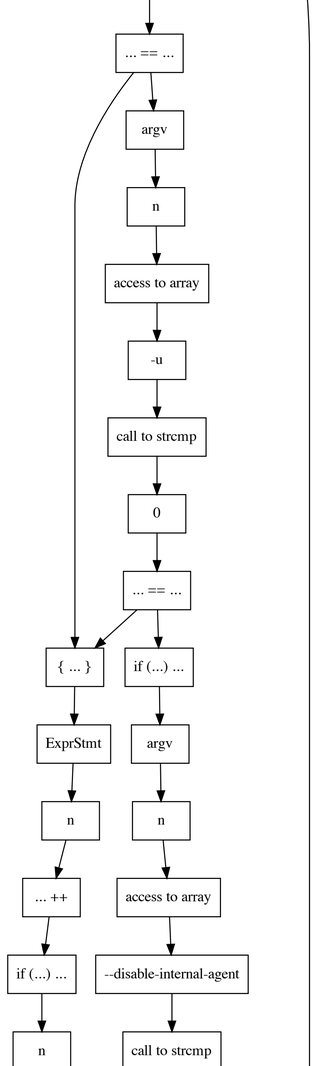
... == ...
argv
n
access to array
-u
call to strcmp
0
... == ...
{ ... }
if (...) ...
ExprStmt
argv
n
n
... ++
access to array
if (...) ...
--disable-internal-agent
n
call to strcmp

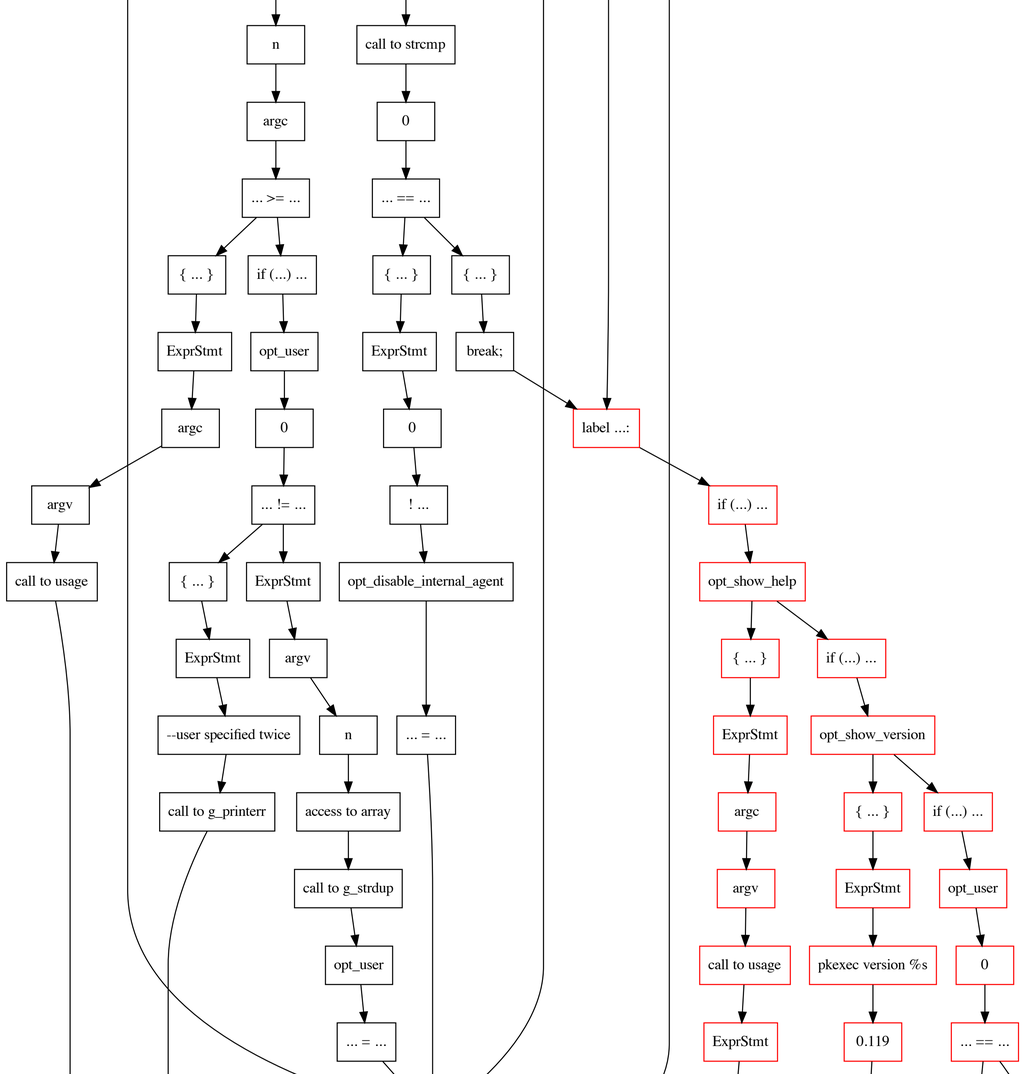
n
call to strcmp
argc
0
... >= ...
... == ...
{ ... }
if (...) ...
{ ... }
{ ... }
ExprStmt
opt_user
ExprStmt
break;
argc
0
0
label ...:
argv
... != ...
! ...
if (...) ...
call to usage
{ ... }
ExprStmt
opt_disable_internal_agent
opt_show_help
ExprStmt
argv
{ ... }
if (...) ...
--user specified twice
n
... = ...
ExprStmt
opt_show_version
call to g_printerr
access to array
argc
{ ... }
if (...) ...
call to g_strdup
argv
ExprStmt
opt_user
opt_user
call to usage
pkexec version %s
0
... = ...
ExprStmt
0.119
... == ...

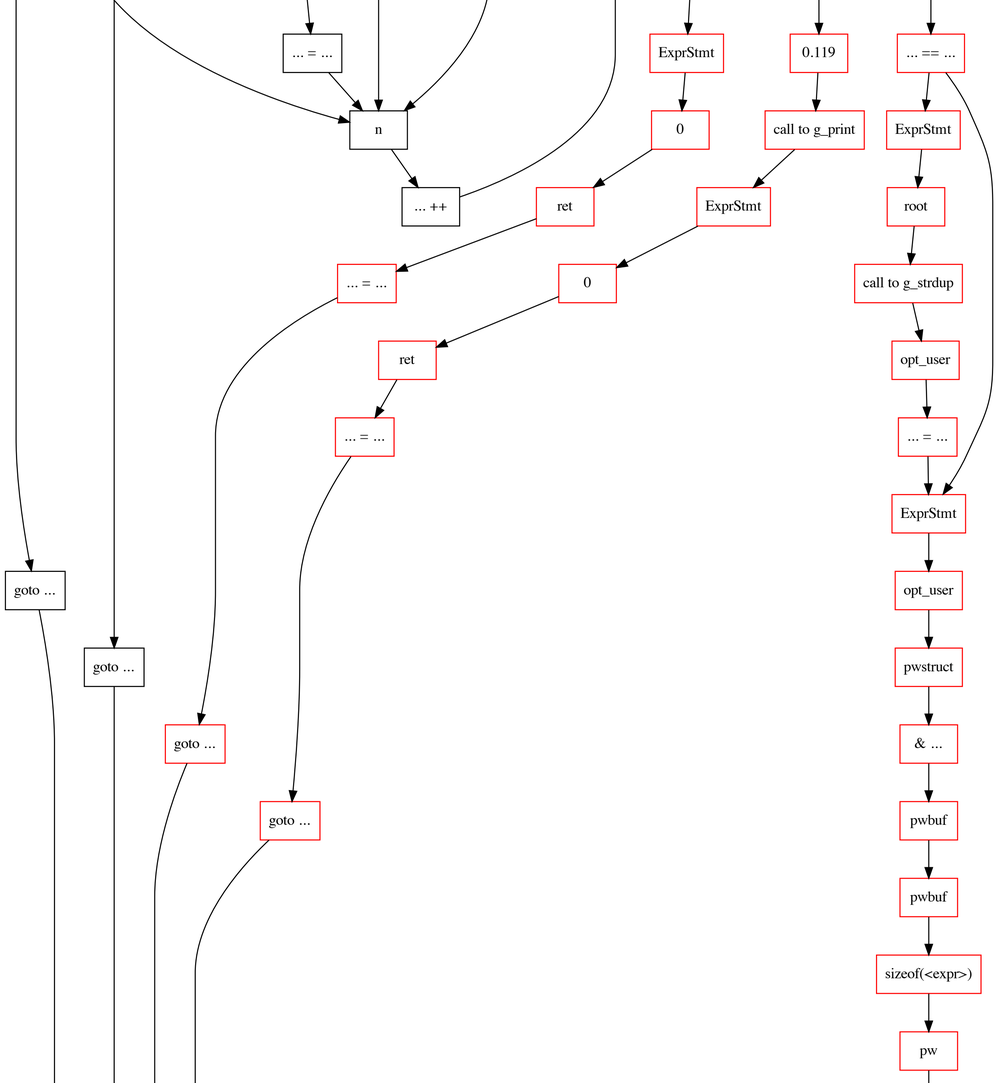
... = ...
n
... ++
goto ...
goto ...
goto ...
goto ...
ret
... = ...
ret
... = ...
ExprStmt
0
ExprStmt
0
0.119
call to g_print
... == ...
ExprStmt
root
call to g_strdup
opt_user
... = ...
ExprStmt
opt_user
pwstruct
& ...
pwbuf
pwbuf
sizeof(<expr>)
pw